

1 PARTIAL NORTH ELEVATION AT ROOF (NEW)
A2.2 3/16" = 1'-0"

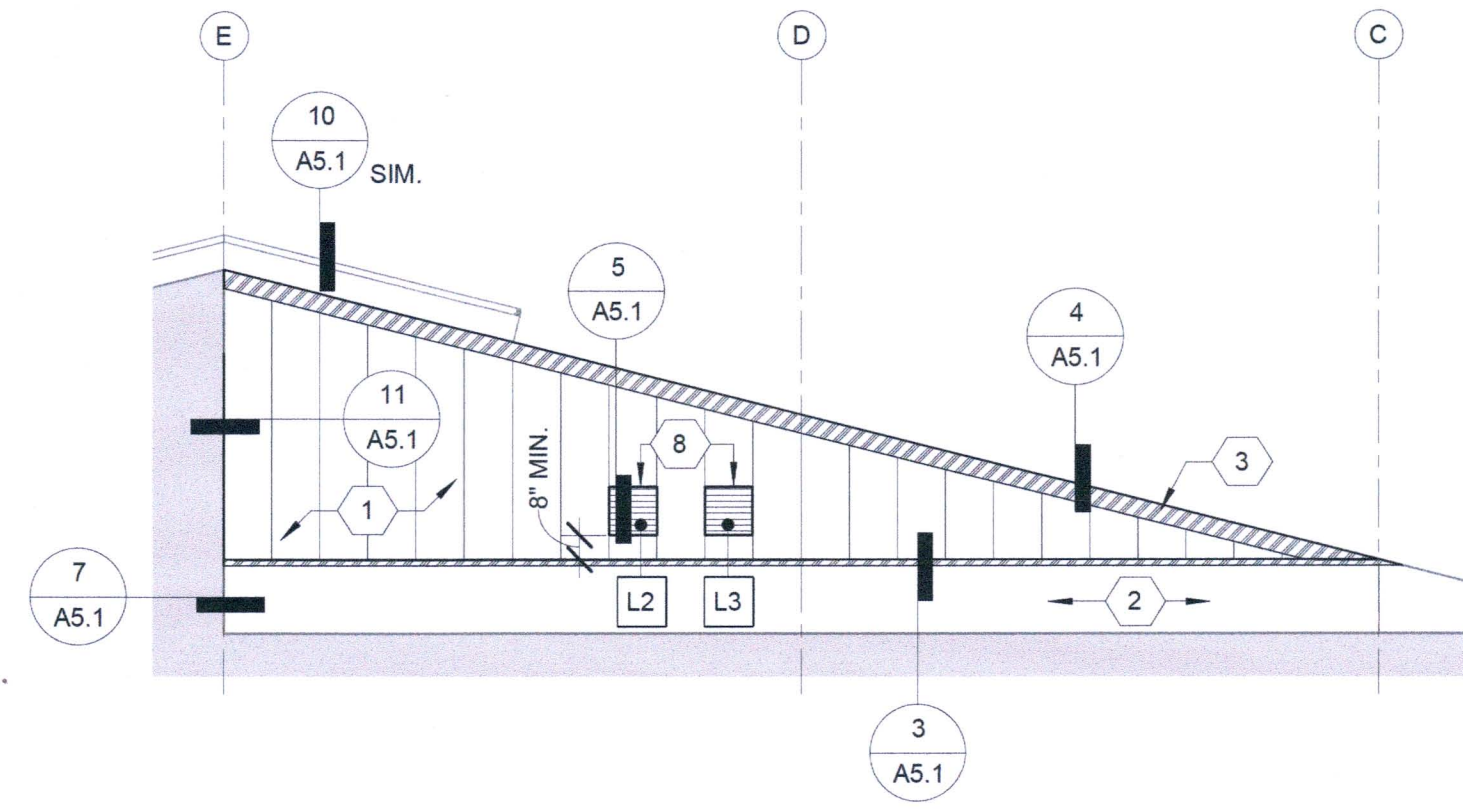

2 PARTIAL EAST ELEVATION AT ROOF (NEW)
A2.2 3/16" = 1'-0"

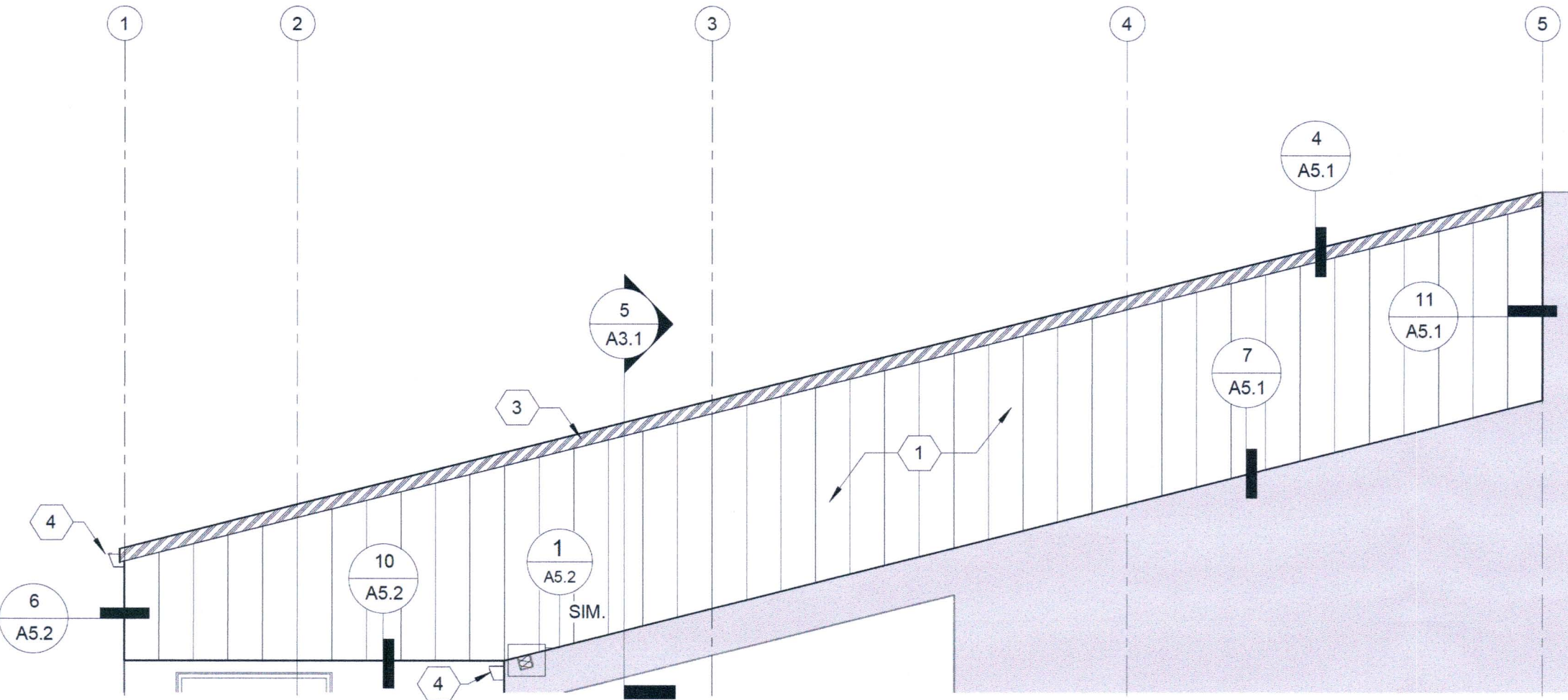

3 PARTIAL SOUTH ELEVATION AT ROOF (NEW)
A2.2 3/16" = 1'-0"

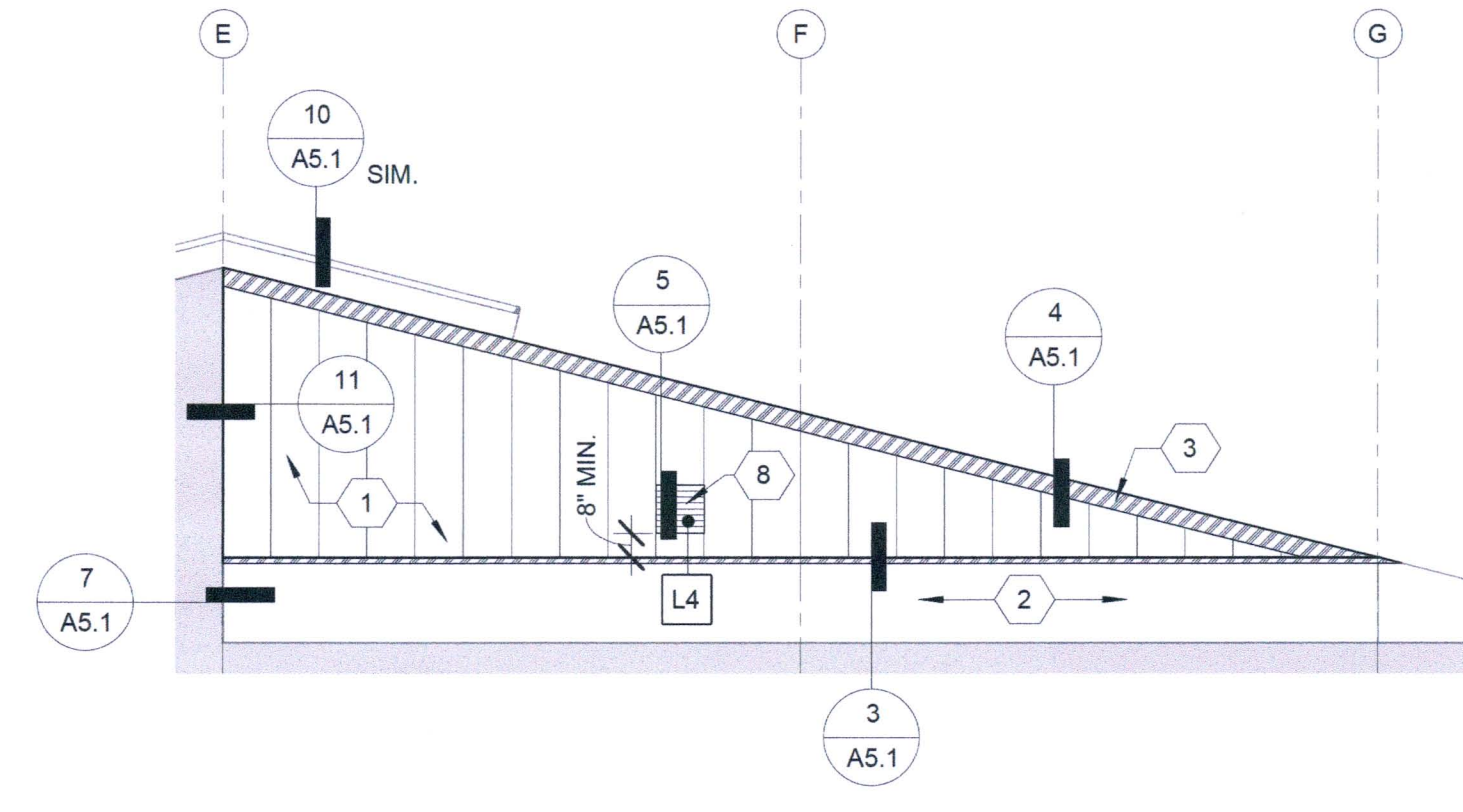

4 PARTIAL WEST ELEVATION AT ROOF (NEW)
A2.2 3/16" = 1'-0"

ELEVATION KEYNOTES

- 1 (N) METAL WALL PANEL PER DETAIL 6/A5.0
- 2 (N) METAL ROOF PANEL - NOT SHOWN FOR CLARITY
- 3 (N) METAL FLASHING, REFER TO DETAILS
- 4 (N) 22GA CONTINUOUS METAL GUTTER
- 5 (N) 4" DIA. SCHEDULE 40 PVC DOWNSPOUT
- 6 (E) RAINLEADER, TIE-IN WITH (N) PVC DOWNSPOUT
- 7 (E) RAINWATER PLANTER
- 8 (N) EXTERIOR WALL LOUVER IN MODIFIED OPENING
- 9 (N) SHEATHING & MTL. PANEL AT DEMOLISHED LOUVER
- 10 (N) ROOF ACCESS DOOR, SEE ENLARGED ELEVATION
- 11 (E) MECHANICAL SCREEN
- 12 (E) WALL MOUNTED EQUIPMENT, REFER TO ENLARGED ELEVATIONS AND SCOPE COORDINATION MATRIX ON A0.2

SHEET LEGEND

- (N) 16" STANDING SEAM MTL. SIDING/FASCIA PANEL
- (N) SHEET METAL FLASHING, REFER TO DETAILS
- (E) - INDICATES EXISTING CONSTRUCTION
- (N) - INDICATES NEW CONSTRUCTION
- LOUVER MARK TAG
- DOOR MARK TAG

LOUVER SCHEDULE							
MARK	LOCATION/DESCRIPTION	ORIENTATION	MATL.	TYPE	WIDTH	HEIGHT	REMARKS/COMMENTS
L1	NORTH AT ROOF	NORTH	AL	STAT	30"	24"	FIELD VERIFY TO MATCH EXISTING.
L2	EAST AT ROOF	EAST	AL	STAT	16"	16"	FIELD VERIFY TO MATCH EXISTING. RAISE AS HIGH AS POSSIBLE.
L3	EAST AT ROOF	EAST	AL	STAT	16"	16"	FIELD VERIFY TO MATCH EXISTING. RAISE AS HIGH AS POSSIBLE.
L4	WEST AT ROOF	WEST	AL	STAT	16"	16"	FIELD VERIFY TO MATCH EXISTING. RELOCATE TO ACHIEVE CLEARANCE.

- LOUVER SCHEDULE NOTES:**
- FIELD VERIFY DIMENSIONS TO ACCOMMODATE EXISTING ROUGH OPENING.
 - NO MODIFICATION TO ROUGH OPENING REQUIRED AT L1.
 - RAISE L2, L3, L4 AS HIGH AS POSSIBLE TO ACCOMMODATE NEW ROOFING.
 - PROVIDE MANUFACTURER STANDARD SCREEN AT ALL LOUVERS.
 - CONTRACTOR TO RE-INSTALL EXISTING DUCTWORK, SEE 5/A2.2 AND 6/A2.2.
 - MATCH EXISTING OPEN AREA AT ALL LOUVERS.
 - PROVIDE PAINTED FINISH TO MATCH WALL PANELS.

- ABBREVIATIONS:**
- AL ALUMINUM
 - STAT STATIONARY LOUVER

DOOR SCHEDULE							
MARK	LOCATION/DESCRIPTION	ORIENTATION	MATL.	TYPE	WIDTH	HEIGHT	REMARKS/COMMENTS
D1	ROOF ACCESS	NORTH	STL	EAD	32"	48"	R-11 INSULATED. PROVIDE TWO LOCKING HANDLES WITH MORTISE CYLINDER.

- DOOR SCHEDULE NOTES:**
- FIELD VERIFY DIMENSIONS TO ACCOMMODATE EXISTING ROUGH OPENING.
 - MATCH EXISTING HANDING UNLESS NOTED OTHERWISE.
 - PROVIDE EXTRUDED ALUMINUM FLANGED FRAME.

- ABBREVIATIONS:**
- STL STEEL
 - EAD EXTERIOR ACCESS DOOR

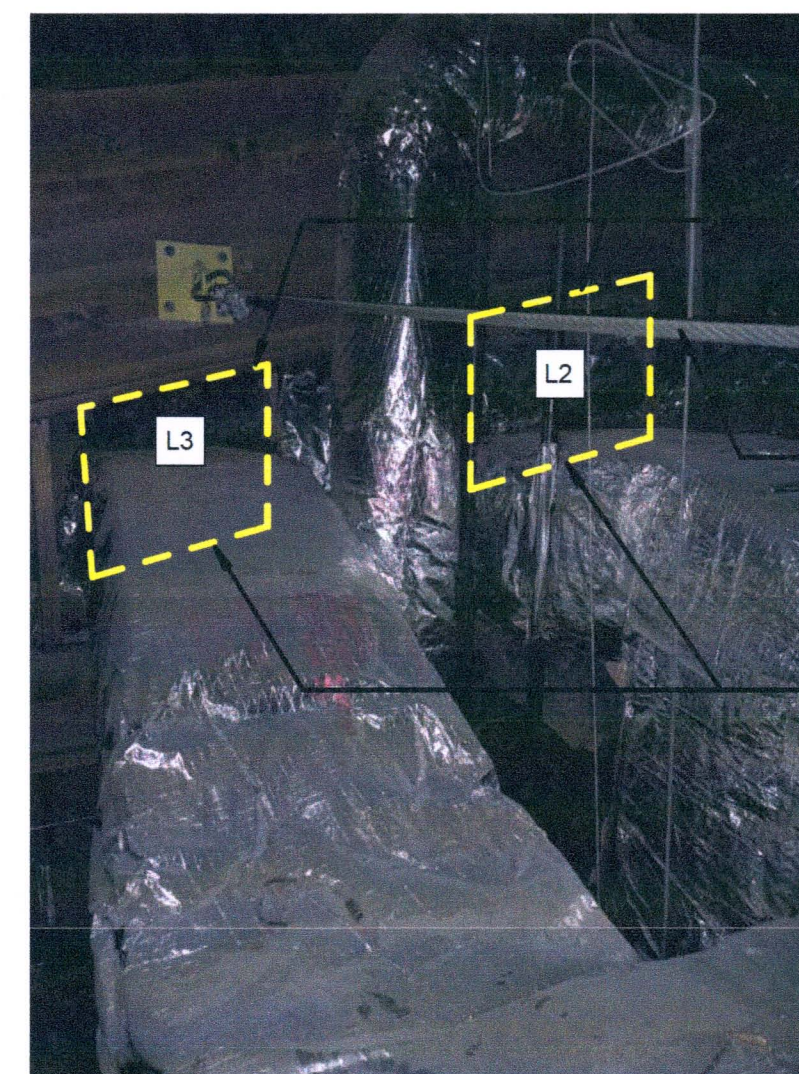

5 (E) DUCTS AT LOUVERS L2 AND L3
A2.2 NTS

RAISE (E) DUCTS TIGHT TO (E) GLU-LAM BEAM TO ACHIEVE AS MUCH VERTICAL CLEARANCE AT ROOF TO WALL CONDITION AS POSSIBLE

(E) FALL PROTECTION CABLE TO REMAIN

REMOVE AND RE-INSTALL (E) DUCTWORK AT (N) EXTERIOR WALL LOUVERS. PATCH AND REPAIR (E) FOIL FACED INSULATION

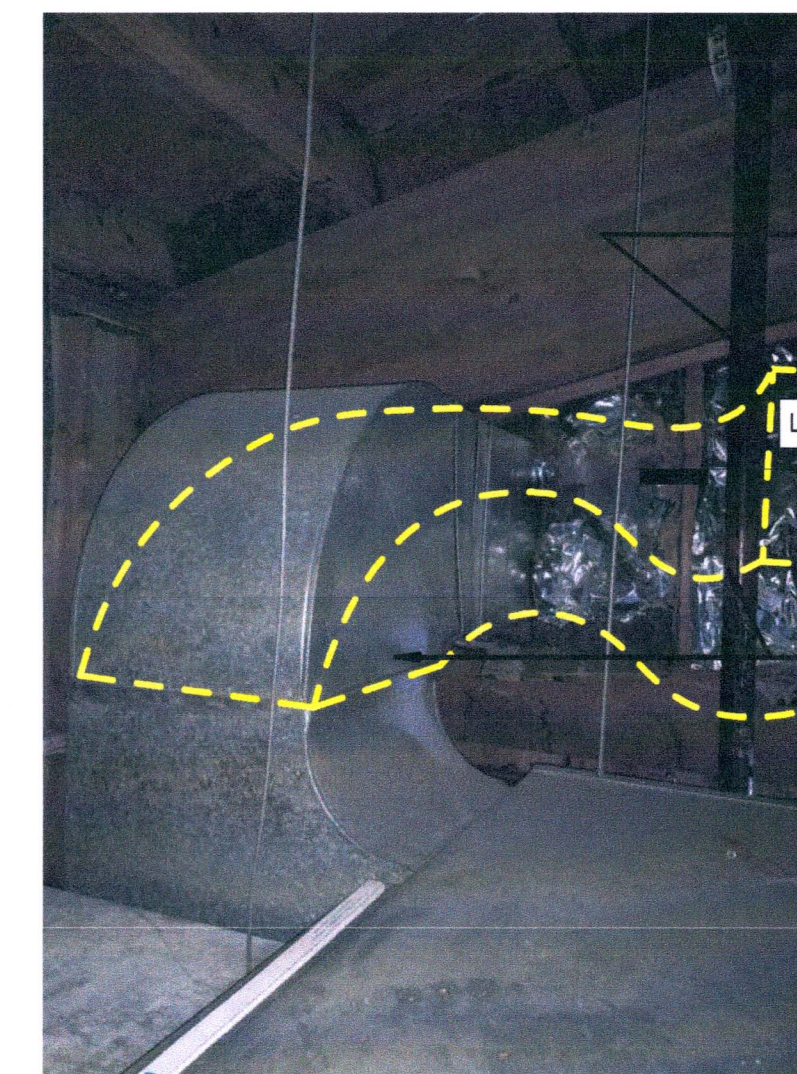

6 (E) DUCTWORK AT LOUVER L4
A2.2 NTS

RELOCATE (N) EXTERIOR WALL LOUVER AS NEEDED TO ACHIEVE MINIMUM VERTICAL CLEARANCE AT ROOF TO WALL LOCATION. INFILL (E) OPENING WITH NEW SHEATHING TO MATCH EXISTING PER DETAIL 9/A5.3

PROVIDE (N) FLEX DUCT CONNECTION BETWEEN (E) METAL DUCT AND (N) LOUVER

Part of Tacoma
P.O. BOX 1837 TACOMA, WA 98401-1837

OAI PS
Architecture & Planning

1011 SW KLUCKITAT WAY, STE. 208
SEATTLE, WA 98134 | (206) 631-6442

REGISTERED ARCHITECT
JERRY D. OSBORN
STATE OF WASHINGTON

APPROVED: *[Signature]*

CHECKED BY: *[Signature]*

DATE: _____

DATE: _____

ENLARGED ELEVATIONS AND SCHEDULES

TOWNSHIP: 21

SECTION: 34

DATE: 07/15/18

M. ID: 101339.04

DATE: 10/13/18

DATE: 10/13/18

DATE: 10/13/18

PHASE: 100% SUBMITTAL

DATE: 10/13/18

DATE: 10/13/18

DATE: 10/13/18

ADMINISTRATION BUILDING

ROOF REPLACEMENT

TACOMA, WA 98401-1837

SCALE: As Indicated

6661

A2.2

SHT #14 OF 20

DATE: 10/13/18

CONTRACTOR: 101339.04

DATE: 10/13/18

DATE: 10/13/18

DATE: 10/13/18

THIS DRAWING IS THE PROPERTY OF THE PORT OF TACOMA AND SHALL NOT BE USED ON OTHER WORK, DISCLOSED, COPIED, IN WHOLE OR IN PART, WITHOUT WRITTEN PERMISSION

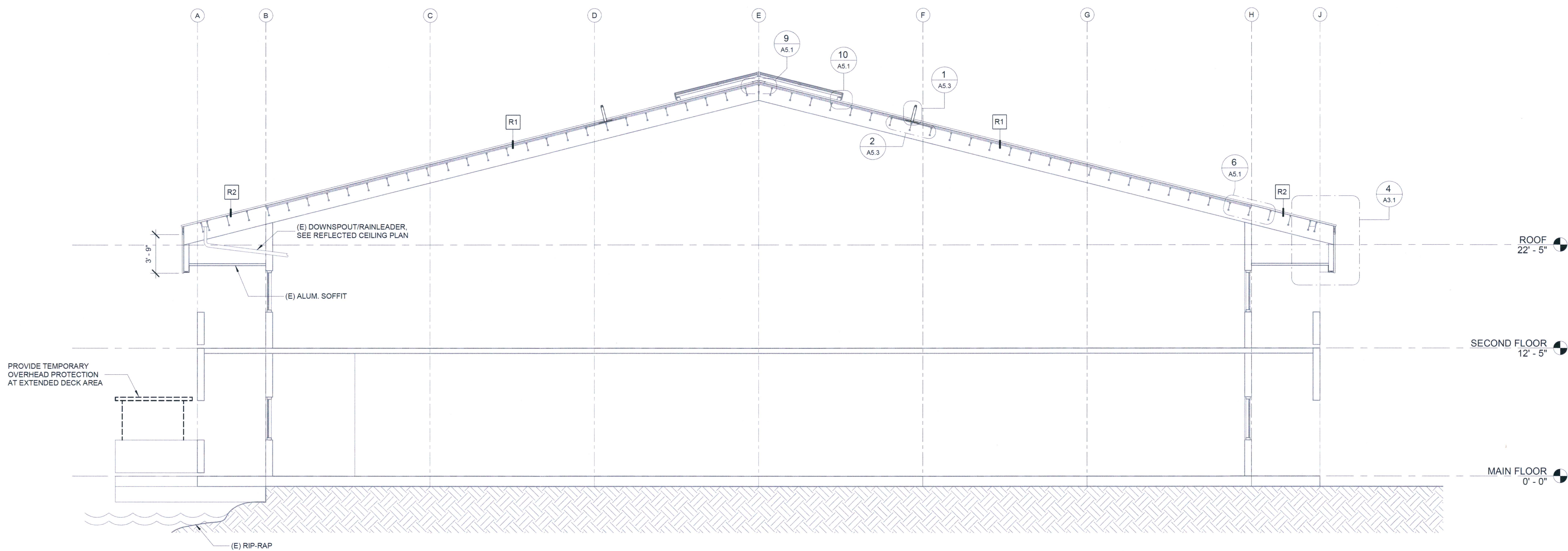

1 TYPICAL BUILDING SECTION
 A3.1 3/16" = 1'-0"

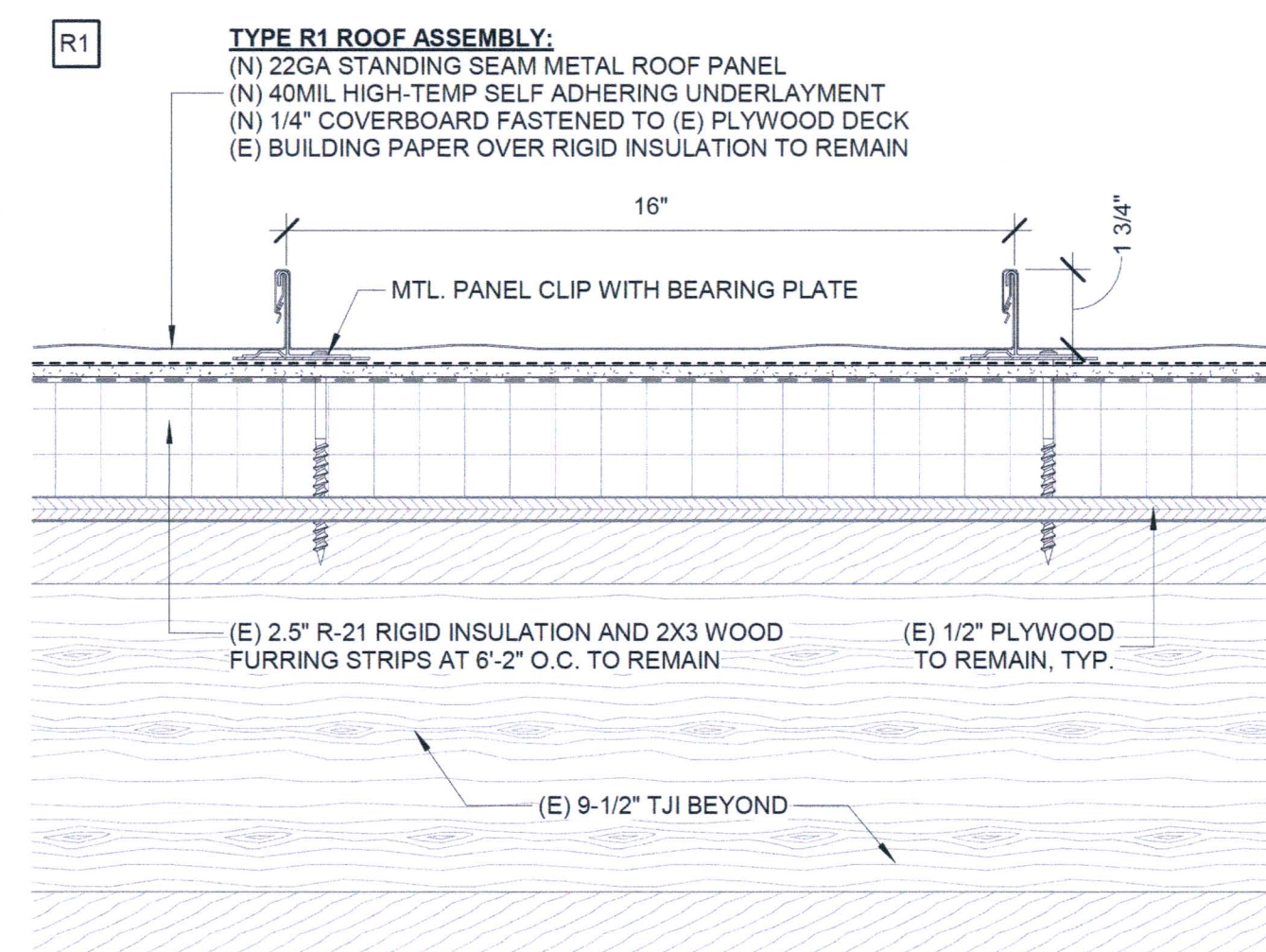

2 R1: (N) MTL. ROOF AT (E) INSUL.
 A3.1 3" = 1'-0"

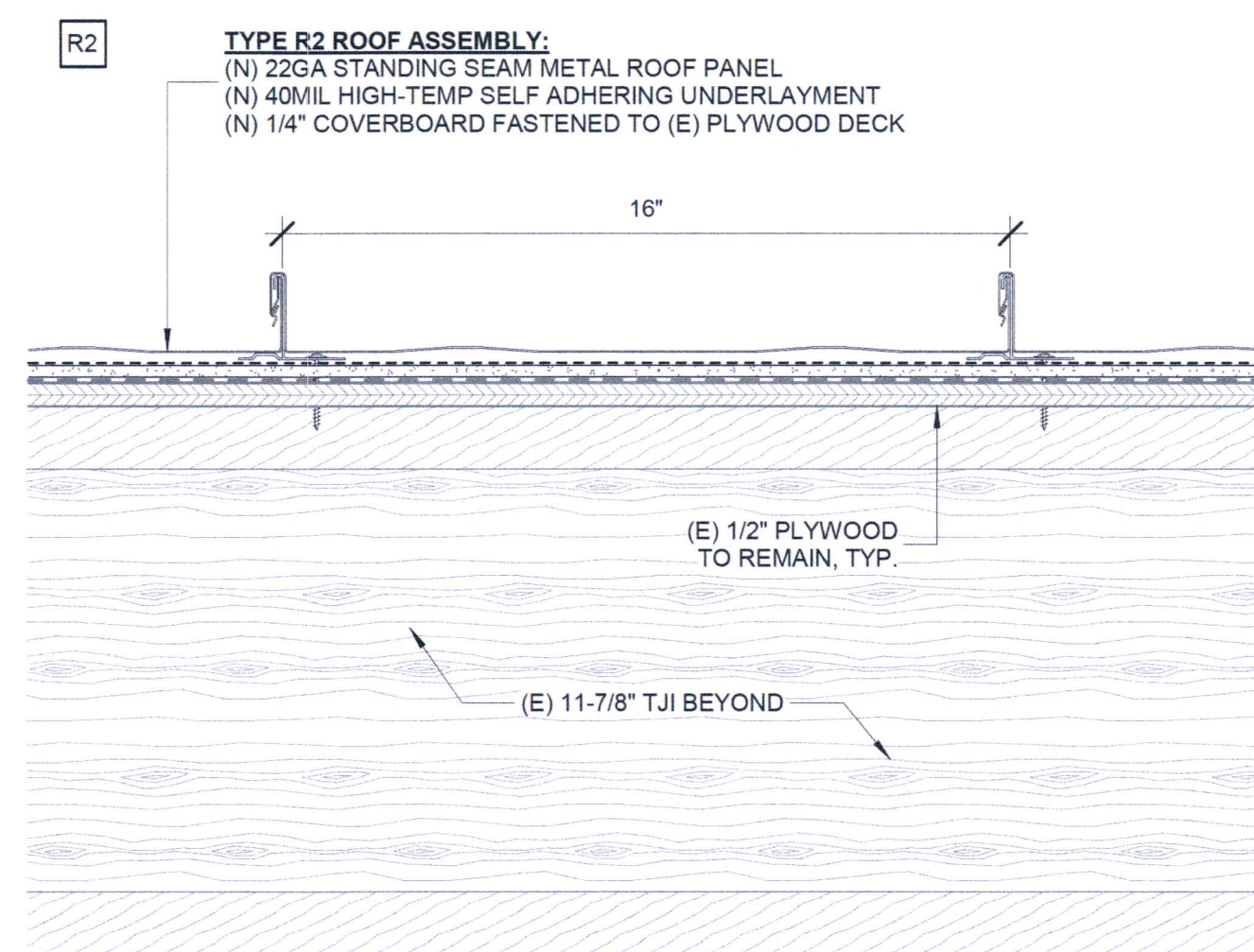

3 R2: (N) MTL. ROOF AT (E) PLYWD.
 A3.1 3" = 1'-0"

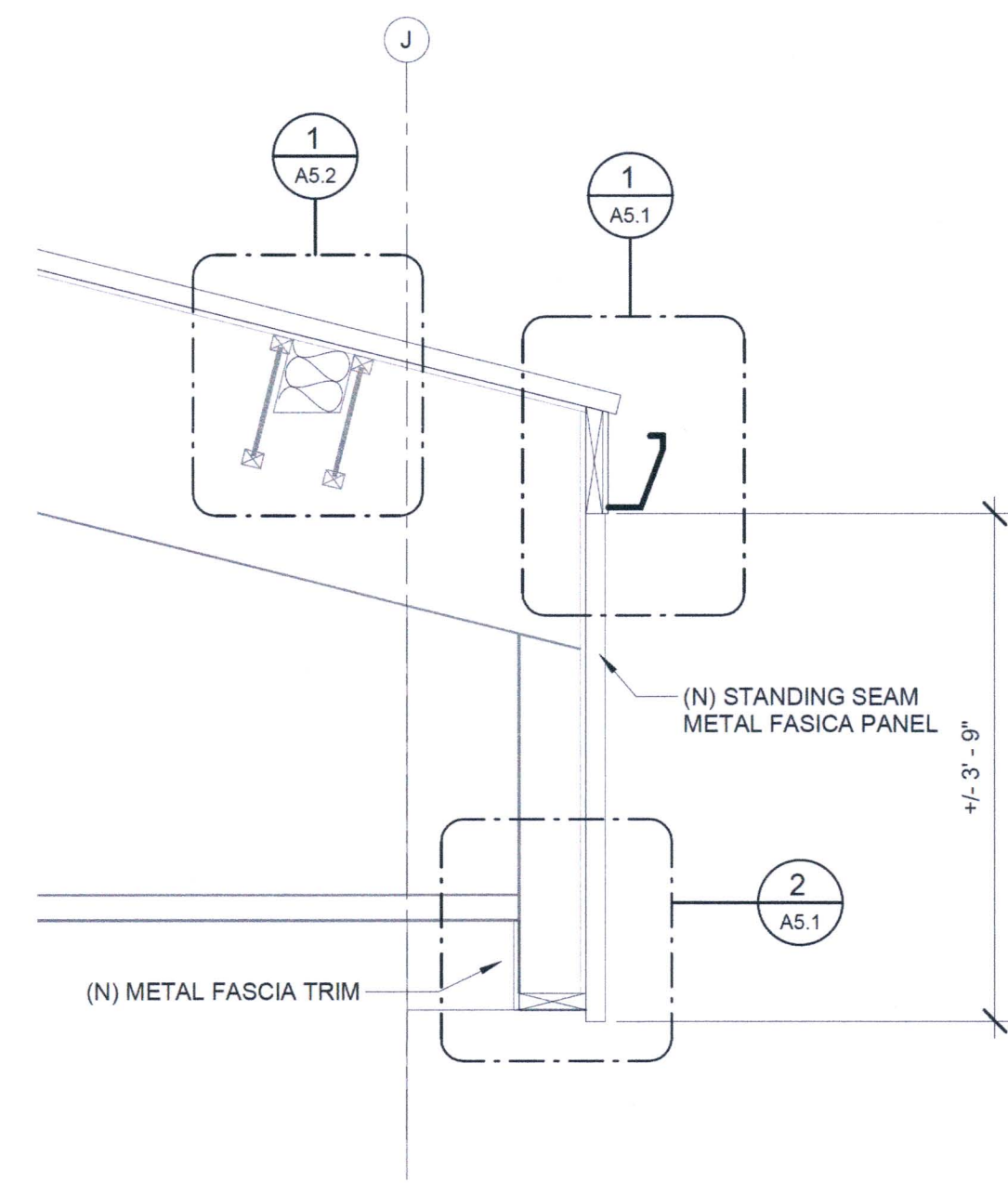

4 TYP. FASCIA SECTION
 A3.1 3/4" = 1'-0"

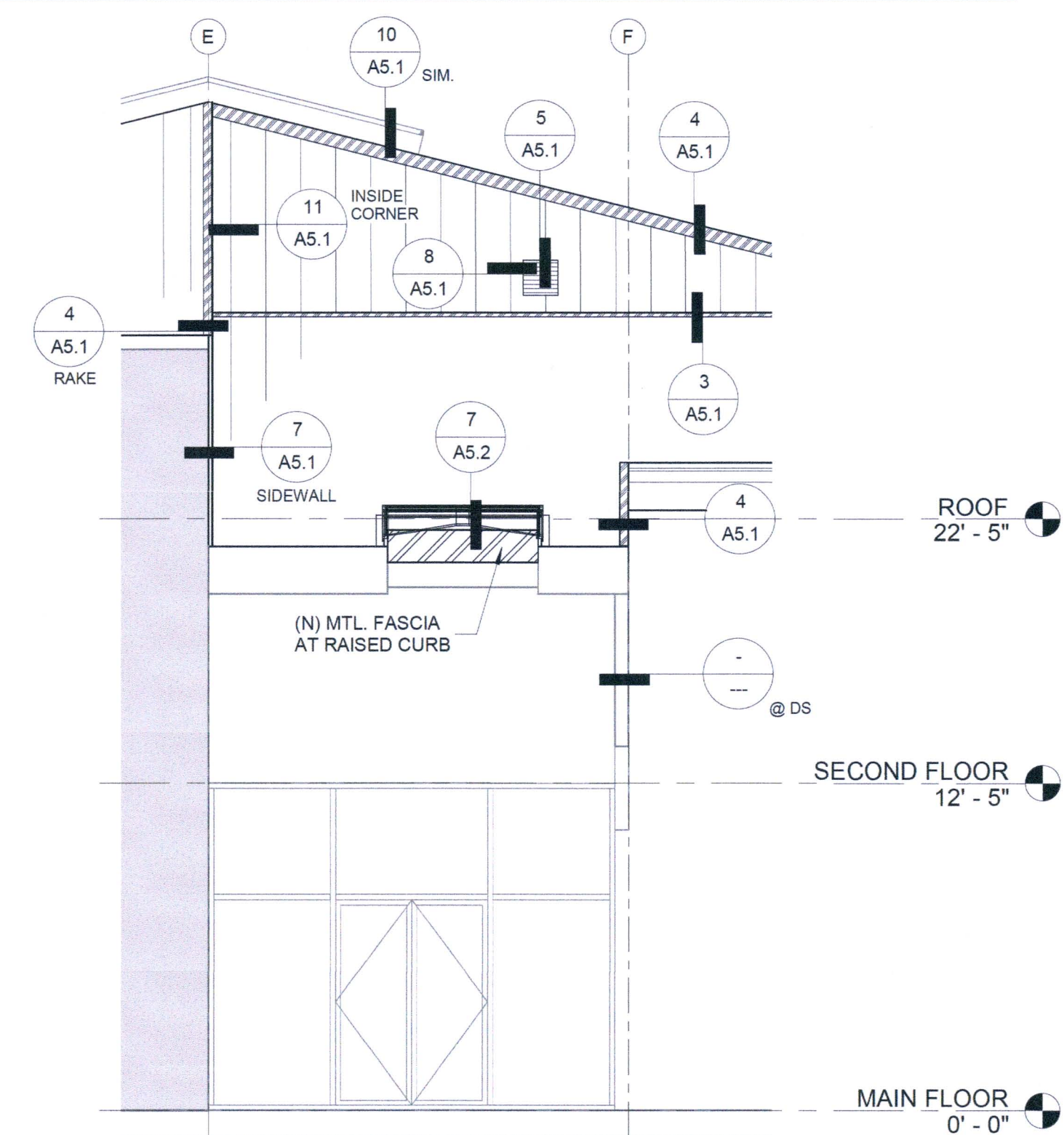

5 SECTION AT ENTRY
 A3.1 3/16" = 1'-0"

OAI PS Architecture & Planning 1011 SW KLUCKITAT WAY, STE. 208 SEATTLE, WA 98134 (206) 631-6442 MARK: REVISION: B.Y.: DATE:	
REGISTERED ARCHITECT 6273 STATE OF WASHINGTON	
Checker CHECKED BY: DATE:	Date DATE:
Project PROJ. ENGR: DATE:	Date DATE:
Approved 	Printed By: JUM PORT ADDRESS: ONE SITCUM WAY TACOMA, WA 98401-1837
ADMINISTRATION BUILDING ROOF REPLACEMENT BUILDING SECTIONS RANGE: 03 SECTION: 34 TOWNSHIP: 21 DAT-HRZ: WA83-SF VERT: @DS DRAWING SCALE: As indicated	
6661 A3.1 SHIT #15 OF 20	M. ID: 101339.04 PHASE: 100% SUBMITTAL

THIS DRAWING IS THE PROPERTY OF THE PORT OF TACOMA AND SHALL NOT BE USED ON OTHER WORK, DISCLOSED, COPIED, IN WHOLE OR IN PART, WITHOUT WRITTEN PERMISSION



5
A4.1 NTS
NW AT PLATFORM



4
A4.1 NTS
NORTH AT SCREEN

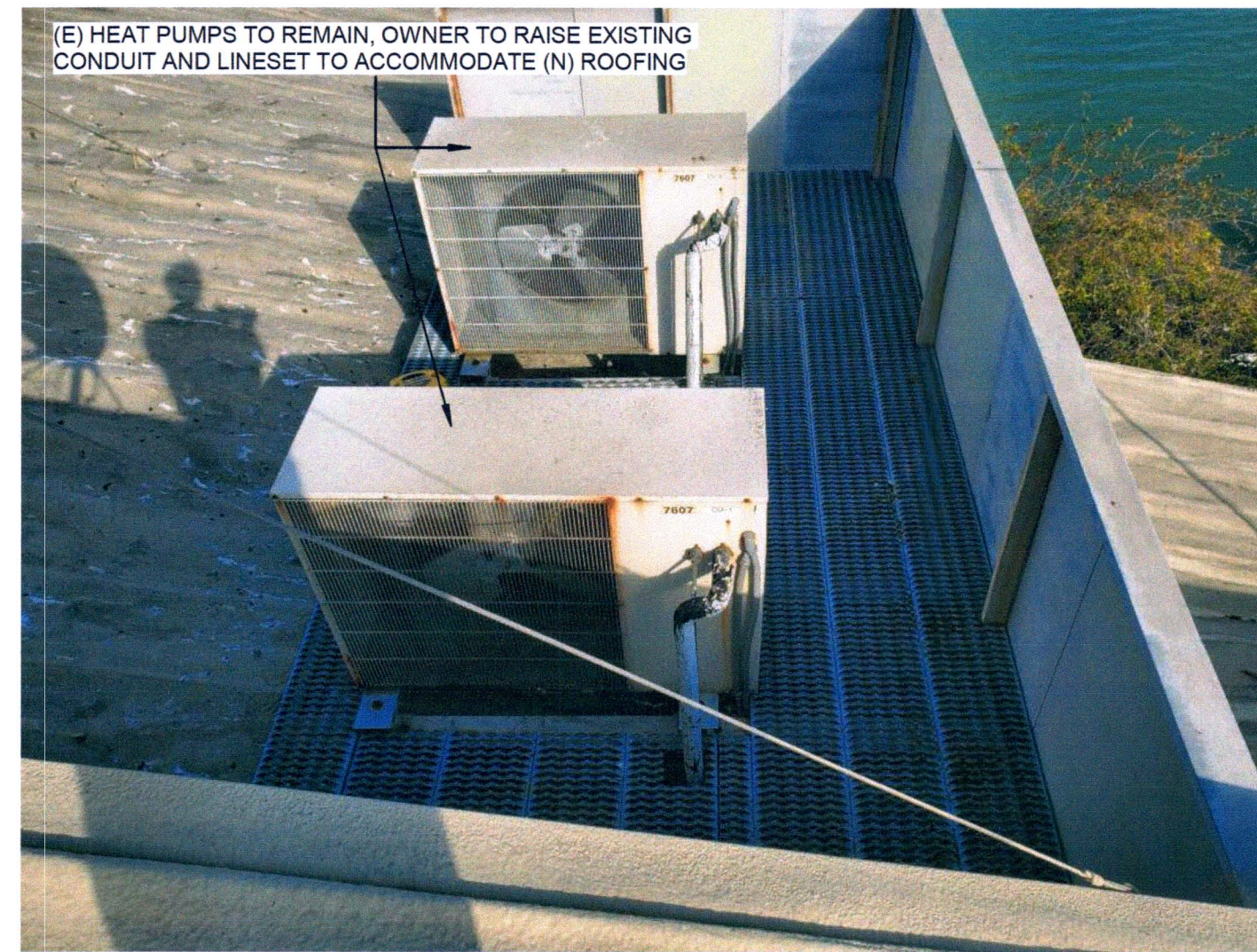

3
A4.1 NTS
(E) HEAT PUMPS

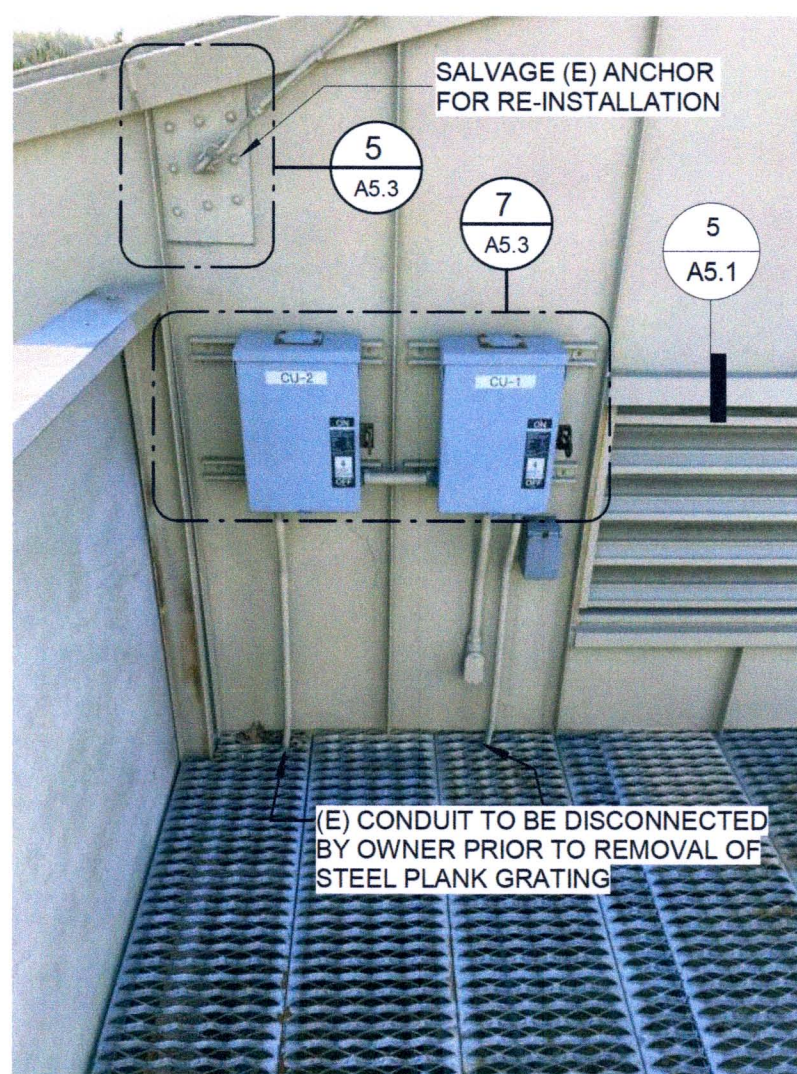

8
A4.1 NTS
ELEC. SWITCHES



7
A4.1 NTS
EXISTING GRATING



6
A4.1 NTS
PLATFORM AT WALL



11
A4.1 NTS
SUPPORT THRU ROOF



10
A4.1 NTS
CHANNEL AT WALL



9
A4.1 NTS
PLATFORM SUPPORT

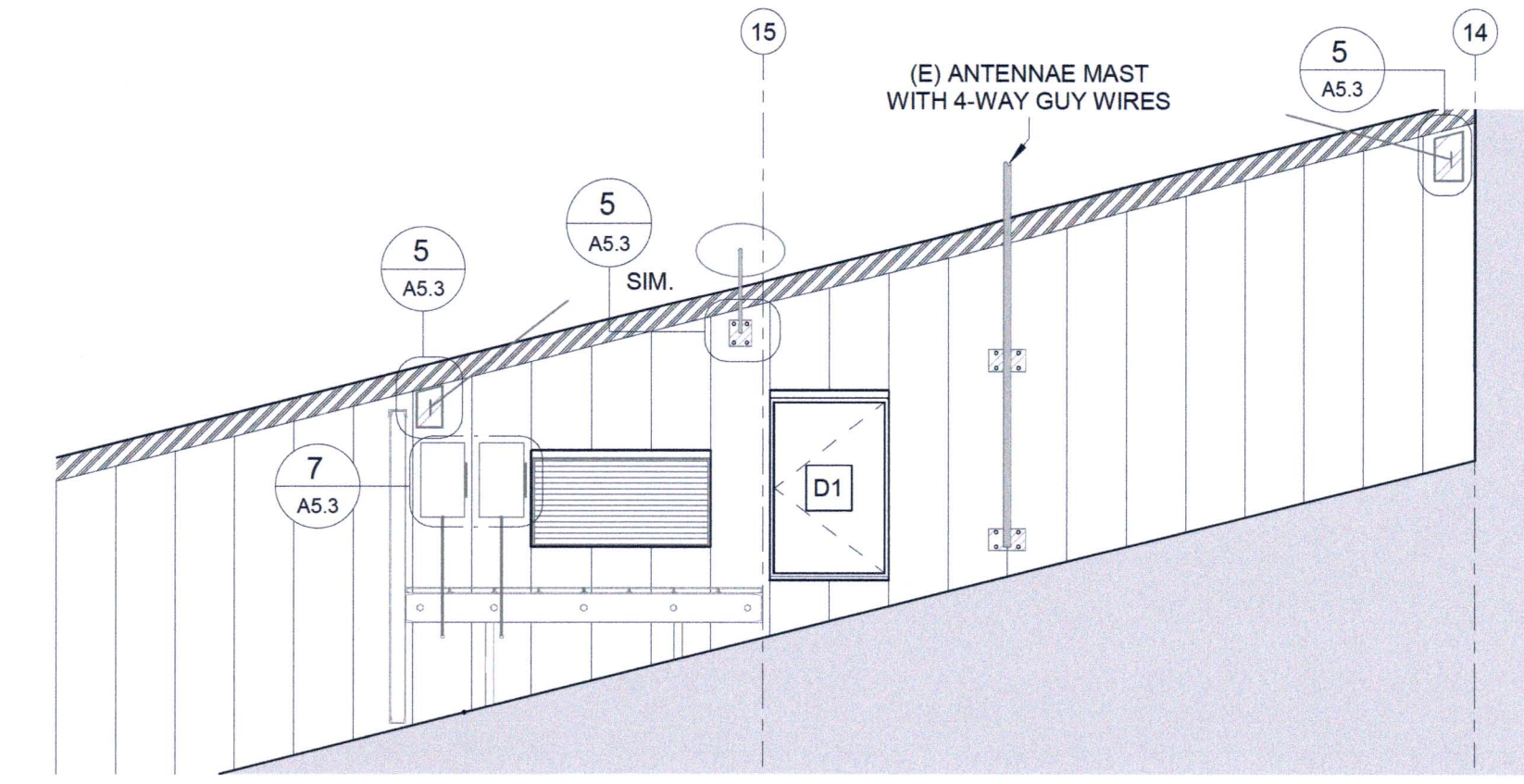

1
A4.1 1/4" = 1'-0"
ENLARGED PLATFORM ELEVATION - NORTH

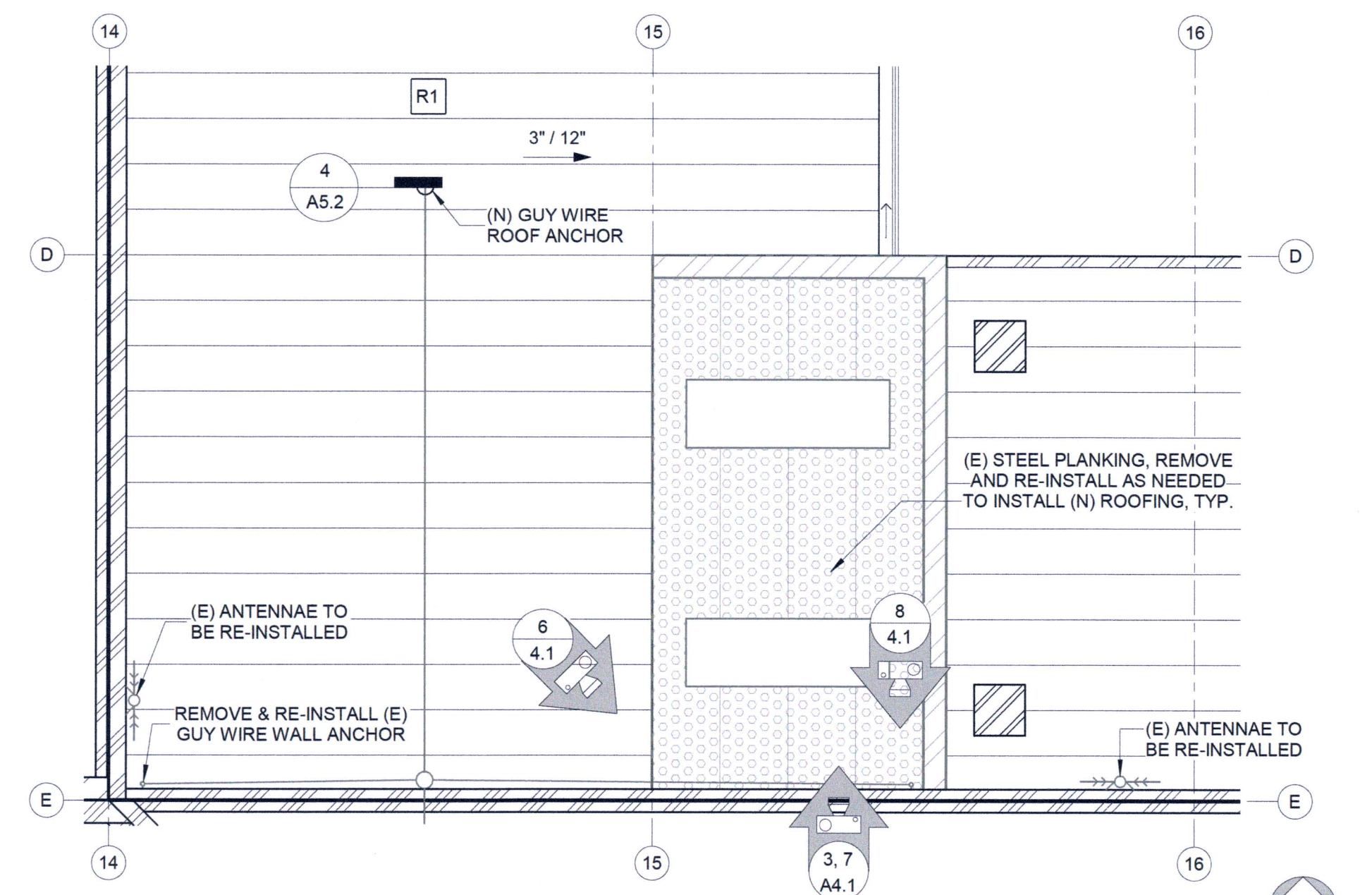

2
A4.1 1/4" = 1'-0"
ENLARGED PLATFORM PLAN

SCOPE COORDINATION MATRIX

SCOPE OF WORK ITEM/DESCRIPTION	CONTRACTOR	PORT/OWNER
RAISE/MODIFY CONDUIT AND LINESET AT EXISTING HEAT PUMPS		X
REMOVE AND RE-INSTALL ELECTRICAL DISCONNECT SWITCHES		X
RELOCATE EXTERIOR WALL LOUVERS - EXTERIOR ONLY	X	
MODIFY/RELOCATE INTERIOR DUCTS AND MISC. MECHANICAL	X	
REMOVE AND RE-INSTALL EXISTING COMMUNICATIONS EQUIPMENT	X	
REMOVE AND REPLACE EXISTING ROOF ACCESS DOOR	X	
TEMPORARY OVERHEAD PROTECTION AT EAST/WEST ENTRY AREAS	X	
REMOVE AND RE-INSTALL EXTERIOR WALL MOUNTED CONDUIT		X
SCAFFOLDING/DEBRIS CONTROL AT NORTH ELEVATION	X	

NOTES/COMMENTS:

P.O. BOX 1837 TACOMA, WA 98401-1837

OAI PS

 Architecture & Planning

1011 SW KLUCKITAT WAY, STE. 208
 SEATTLE, WA 98134 | (206) 631-6442

MARK: REVISION: BY: DATE:

REGISTERED ARCHITECT

 JEFFERY D. OSBORN
 STATE OF WASHINGTON

APPROVED:	Checked BY:	DATE:
<i>Jeffery D. Osborn</i>		
DIRECTOR/ENGR. DATE PROJ. ENGR. DATE		
JUN 2014		
PRINTED BY: JUM		
PORT ADDRESS: ONE SITCUM WAY TACOMA, WA 98401-1837		

ADMINISTRATION BUILDING ROOF REPLACEMENT
ENLARGED PLATFORM DETAILS

SECTION: 03
 TOWNSHIP: 21
 RANGE: 03
 DATE-HRZ: WA83-SF
 VERT: DRAWING SCALE: As Indicated

6661 A4.1
 SHT #16 OF 20
 CONT/CONS: 071518
 M. ID: 101339.04
 PHASE: 100% SUBMITTAL

THIS DRAWING IS THE PROPERTY OF THE PORT OF TACOMA AND SHALL NOT BE USED ON OTHER WORK, DISCLOSED, COPIED, IN WHOLE OR IN PART, WITHOUT WRITTEN PERMISSION